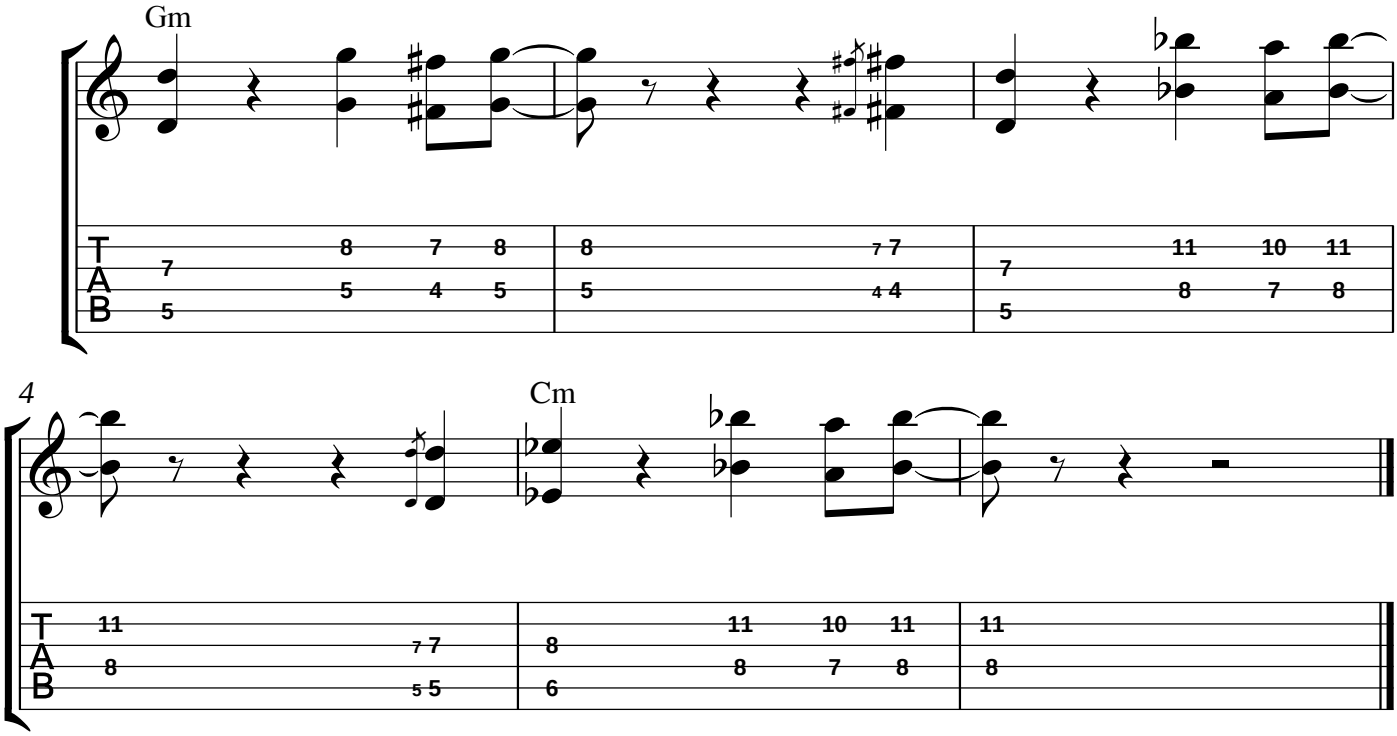Lick 6