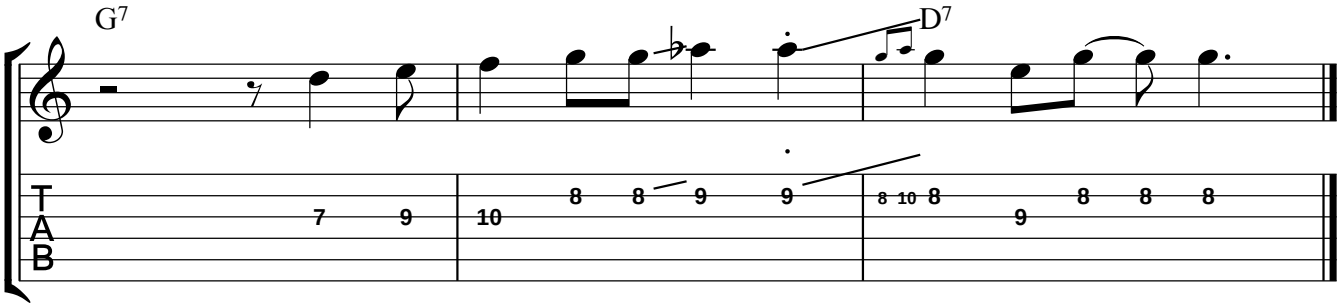Lick 50