Lick 35

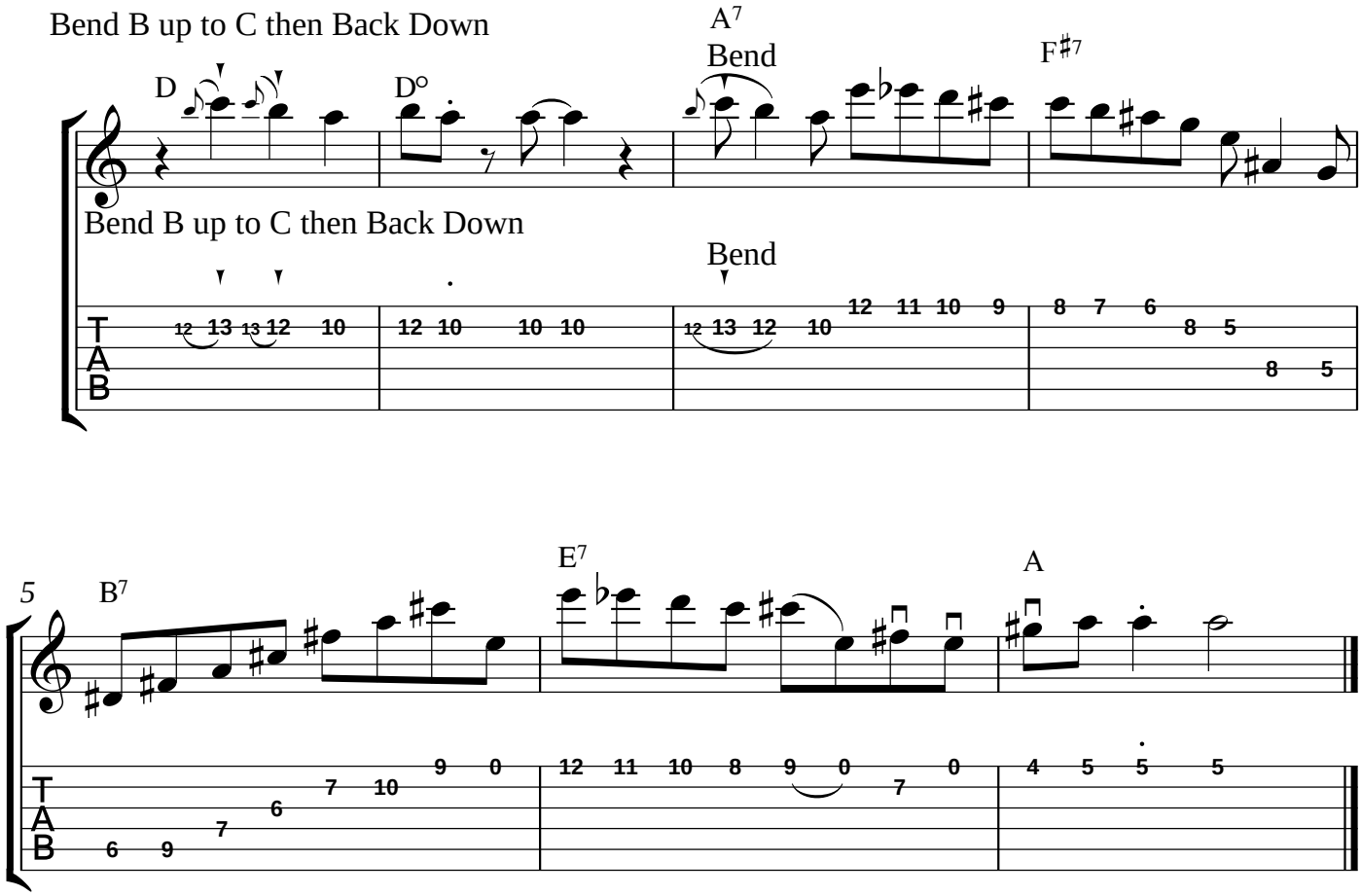
Bend B up to C then Back Down
D
D°
A7
Bend
F#7
Bend B up to C then Back Down
Bend
5
B7
E7
A