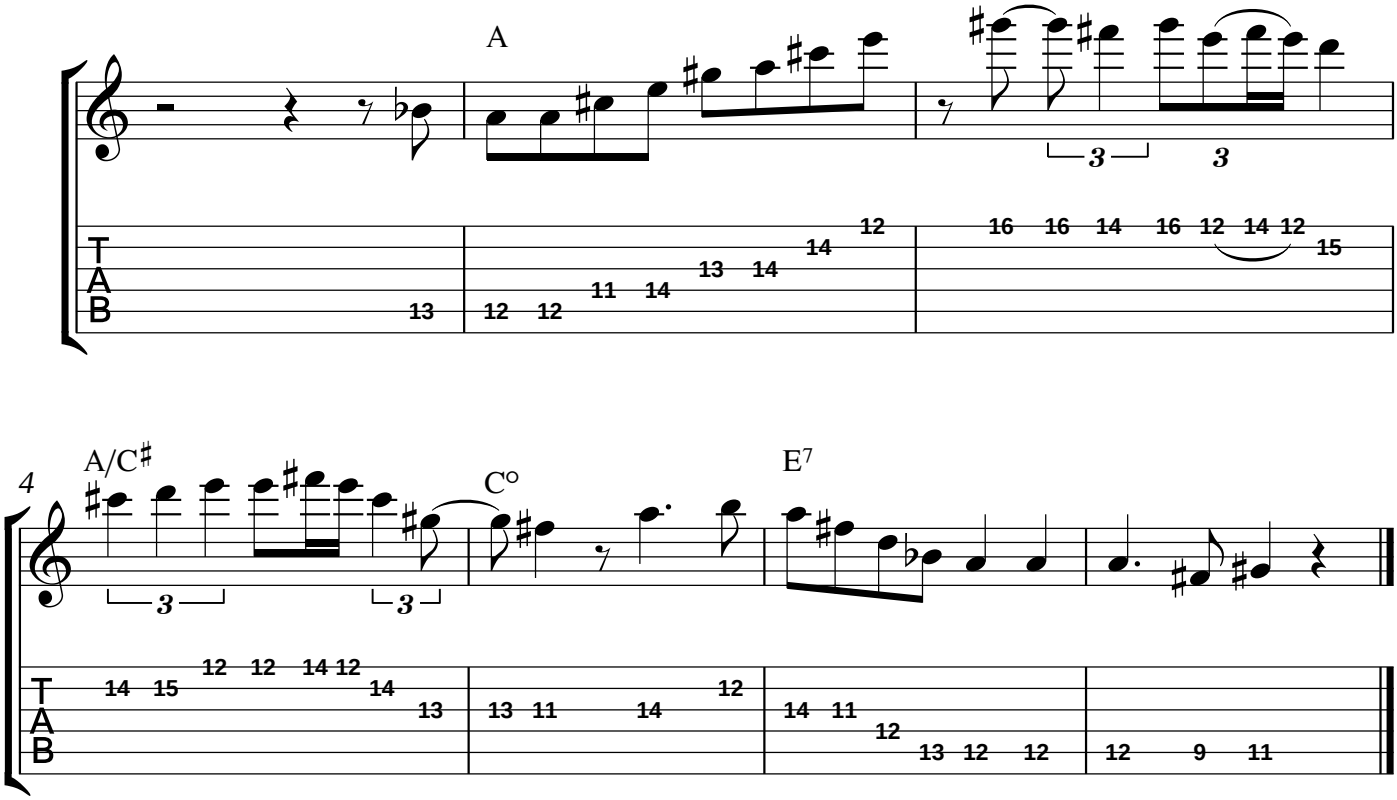Lick 32