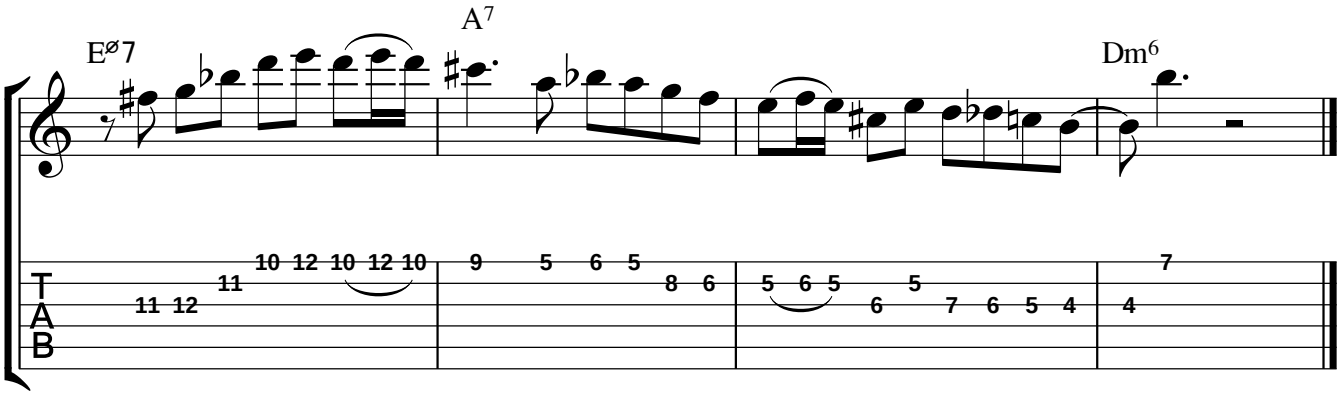Lick 26